PICTURING PASTORAL IMAGINATION

SHARE A PHOTO A DAY FOR LENT
SHOW THE WORLD WHAT PASTORAL IMAGINATION LOOKS LIKE IN YOUR LIFE AND MINISTRY

- Ministry IS a spiritual practice
- Ministry embodies pastoral imagination.
- Show your friends, family, church members, and the world what ministry looks like through your eyes, with your camera lens, from your perspective.
- Let go of adding something to your "Lenten to do list."
- Focus your reflections on how your ministry is a spiritual practice.
- Simply lift your phone or camera and capture the themes of pastoral imagination. One each day.

MARCH

2 - Ministry as a Practice (Ash Wednesday)

3 - Seeing Holy Depths
4 - Self-Reflection
5 - Collaboration

6 - Preaching Jesus
7 - Being There
8 - Supporting Peers
9 - Ministry as Embodied
10 - Equity in Ministry
11 - Ministry as Relational
12 - Failing Creatively

13 - Action-Reflection for Preaching
14 - Listening
15 - Mentoring for Skill
16 - Stakes of Ministry
17 - Contemplative Prayer
18 - Emotional Intelligence
19 - Engaging Ritual

20 - Pulled Up Short
21 - Aha Moments
22 - Congruence
23 - Brick Walls
24 - Identity and Place
25 - Transforming Injustice
26 - Knowledge Use

27 - Sabbath
28 - Vocational Discernment
29 - Examen
30 - Future Stories
31 - Two Vocations

APRIL

1 - Holy Fierceness
2 - Boundaries

3 - Preaching and Prayer
4 - Apprenticeship
5 - Cultivating Questions
6 - Action-Reflection for Beginnings
7 - Overcoming Isolation
8 - Improvisation
9 - Salience

Holy Week
10 - Thinking Theologically (Palm Sunday)
11 - Change over Time
12 - Blueprint Stories
13 - Facing Fears
14 - Defining Moments (Maundy Thursday)
15 - Navigating Conflict (Good Friday)
16 - Redirecting Fear (Holy Saturday)

Easter
17 - Embracing Joy (Easter Sunday)
18 - Practicing Resurrection (Easter Monday)

#pastoralimagination

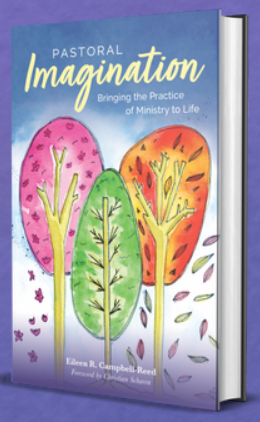

Need inspiration?
+ Read short chapters in *Pastoral Imagination*
+ watch a 3-minute video
+ listen to the podcast

Share your photo any day on Facebook, Instagram, or Twitter. Tag 3MMM. Include the hashtag: #pastoralimagination

We will feature some of your pictures on Fridays to show the world the beauty, grace, and power of love in action.

DON'T OVERTHINK IT. EMBRACE THE IMPERFECTION OF THE LENTEN JOURNEY.

THREE MINUTE MINISTRY MENTOR